



Hawaii

February 20 - March 1, 2020

7 night cruise on Pride of America +

2 nights on Waikiki Beach



WJBC Hawaii Day By Day Itinerary

Day 1, February 20, 2020 - DEPART BLOOMINGTON FOR CHICAGO O'HARE

Depart Bloomington for Chicago O'Hare for our flight to Honolulu. We will arrive at our hotel, Hilton Hawaiian Village Beach Resort (or similar) and the night is at leisure. Enjoy this vibrant neighborhood known for its popular surf beach. Designer fashion stores line Kalakaua Avenue and nearby streets, and the area buzzes after dark with waterside cocktail bars, fine dining and Kuhio Beach hula shows.

Day 2, February 21, 2020 - HONOLULU PEARL HARBOR DAY TOUR

This morning we will depart our hotel for a day tour to the USS Missouri, USS Arizona, and Pearl Harbor. Explore the sites of Pearl Harbor, you'll receive skip-the-line access for a guided tour of the USS Missouri, visit the USS Arizona Memorial and the Pearl Harbor Visitor Center to learn about the Japanese attacks in 1941. Plus, enjoy a sightseeing tour of Honolulu to see attractions such as the King Kamehameha Statue and the National Memorial Cemetery of the Pacific (Punchbowl Cemetery). We will arrive back at the hotel in the afternoon and the remainder of the day is at leisure.



Day 3-, February 22, 2020 - CRUISING THE ISLANDS OF HAWAII

This morning we will check out of our hotel and transfer to the Norwegian Cruise Pier where we will board the Pride of America. As we journey from one exotic island to the next, learn about the Hawaiian culture through the eyes of native ambassadors on board the ship. Enjoy more than 15 restaurants, 12 bars and lounges.

Day 4 & 5, February 23 & 24, 2020 - Kahului (Maui) - 8 AM - 6 PM

You could say this island is a nature's amusement park. Here you can visit Maui's own splashy waterslides, pirate ships, the aquatic version of "It's a Small World", a frontier-style town with Panilo cowboys, whale and dolphin shows. Lets not forget Halekala Crater, the worlds largest dormant volcano at 10,032 feet above sea level.



Day 6, February 25, 2020 - Hilo - 8 AM - 6 PM

Hilo is known for Wailuku River State Park, featuring Waianuenue, or Rainbow Falls, with its colorful mist effects. The bubbling basalt-lava rock pools known as the Boiling Pots are nearby. To the south is Hawaii Volcanoes National Park, home to rainforests and the active Kilauea and Mauna Loa volcanoes.

Day 7, February 26, 2020 - Kona - 7 AM - 5:30 PM

Kailua-Kona is a town on the west coast of Hawaii Island (the Big Island). Hulihee Palace is a former royal vacation home dating from 1838. Mokuaikaua Church, from the 1800s, is Hawaii's oldest Christian church. On Kailua Bay, reconstructed thatched houses at Kamakahonu National Historic Landmark mark King Kamehameha I's residence. Colorful coral lies off Kamakahonu Beach. Kailua Pier has boat moorings.

Day 8 & 9, February 27 & 28, 2020 - Nawiliwili (Kauai) - 8 AM - 2 PM

Kauai is an island in the Central Pacific, part of the Hawaiian archipelago. It's nicknamed "the Garden Isle" thanks to the tropical rainforest covering much of its surface. The dramatic cliffs and pinnacles of its Na Pali Coast have served as a backdrop for major Hollywood films, while 10-mile-long Waimea Canyon and the Nounou Trails traversing the Sleeping Giant mountain ridge are hiking destinations. This afternoon after we leave Kauai we cruise the Napali Coast. You can relax and enjoy the amenities aboard the ship.



Day 10, February 29, 2020 - Depart for Home

This morning we will disembark the ship and be transferred to the Honolulu airport where we will board our flight back to O'Hare.

Day 11, March 1, 2020 - Arrive at Home

We will arrive back at O'Hare early morning, after claiming our luggage we will then be transferred back to Bloomington.

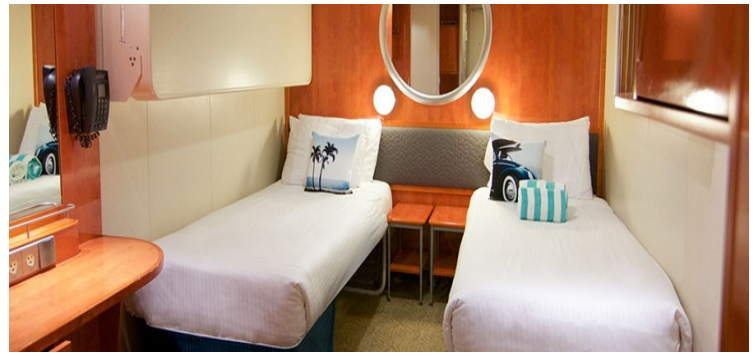

Balcony Stateroom \$4,999.00 per person

Inside Stateroom \$4,499.00 per person

Rates are per person based on double occupancy

Price Includes:

Round-trip transfer from Bloomington to O'Hare, round-trip airfare from Chicago O'Hare, transfer from airport to hotel/hotel to ship/ship to airport, 2 nights hotel accommodations on Waikiki Beach, breakfast at the hotel, 7 night cruise accommodations, and port charges/taxes.

Payments & Reservations:

- Deposit of \$600.00 per person is required to confirm your space.
- Final Payment is due October 11, 2019.

Not Included:

Additional meals on the 2 night pre-cruise stay in Honolulu, shipboard gratuities (approx. \$14.00 per person per day), trip insurance, alcoholic beverages, soft drinks, a la carte dining on the ship, optional tours, and other items of a personal nature.

Trip Cancellation Insurance:

Direct Travel highly recommends travel insurance which provides reimbursement coverage for trip cancellation, trip interruption, travel delay, emergency medical/dental (secondary), emergency medical transportation, and baggage coverage. This optional trip insurance is available at the rate of \$388 per person. This insurance must be purchased by October 11, 2019.

Cancellation Policy:

Cancellations received between date of reservation and **October 11, 2019 will receive a full refund.**
Cancellation after October 11, 2019 will result in forfeiture of all monies paid.

For more reservations or more information, please contact us by phone at 309-834-3739 or toll-free at 866-592-0455 or by email to reservations@directtravelgroups.com.

WJBC Hawaii February 20 - March 1, 2020

Please mail or drop off your form and deposit of \$600.00 per person to Direct Travel Group
Department at 2412 E. Washington Street, Suite 4A in Bloomington, IL 61704.

Please print names *exactly* as they appear on your ID / Passport.

PASSENGER 1: _____

Date of Birth: _____

PASSENGER 2: _____

Date of Birth: _____

Street Address: _____

City: _____ State: _____ Zip: _____

Home Phone: _____ Cell Phone: _____

Email Address: _____

Credit Card #: _____ VI MC AX DS

Expiration Date: _____ Security Code: _____

Stateroom Requested

Inside Stateroom \$4,499.00 *Balcony Stateroom \$4,999.00*

Travel Insurance: We highly recommend travel insurance.

Yes, please add Travel Insurance to my package for an additional \$388.00 per person.

No, I do not want Travel Protection. PLEASE SIGN IF YOU HAVE ELECTED NOT TO PURCHASE INSURANCE. Direct Travel has recommended that I purchase travel protection insurance. I have been made aware of the cancellation fees associated with my trip, and I understand that if any unforeseen circumstance (including medical emergencies) should occur and I do not have insurance, I would not be covered.

Signature: _____ Date: _____

Responsibility/Information: This tour is arranged and operated by Direct Travel in common with other agents. Direct Travel acts only as an agent for other parties, firms or corporations providing services herein. By issuance of tour credentials Direct Travel is not liable for injury, damage, loss, accident, delay or irregularity which may be occasioned by reason of defect in any vehicle, or for failure to carry out such arrangements as mentioned; nor for the misconduct of such other parties, terrorist activities, war or natural disasters. Direct Travel reserves the right to withdraw or make any changes and alterations as may be found necessary for the proper handling of said tours. Escort participation is based on number of participants.